



منظمة المرأة العربية
Arab Women Organization

/

2006

--	--	--

2		
4		
5		1.1
5		1.2
7		1.3
7		1.4
7		1.5
9		1.6
11		
15		:
15		1.1
16		1.2
		: :
16		2.1
18		2.2
20		2.3
22		2.4
23	/	2.5
24		2.6
25		2.7
28		2.8
29		:
29		3.1
30		3.2
31		: 3.3
31	3.3.1	-
33	3.3.2	-
35	3.4	-
36	3.5	-

		:	:	
37			4.1	
38			4.2	
39			4.3	
40				
40		-		:
43		-		
45		-		
46		-		

1995

1922

2005

1996

-:

•
•
•
•
•
•
•

: 1.1

1922
1994
(
2005
1996
2006

: 1.2

(1) 2000 %49.5

(1)

(1)

%						
		%		%		
63.8	2.057.195	50.6	1.040.141	49.4	1.017.004	
36.2	1.167.359	50.5	588.734	49.5	576.828	
100.00	3.224.504	50.5	1.628.875	49.5	1.595.629	

18.9 46.4 %66.4 25
(2) 25 34.7 24-15
(2).

(2)

%	%	%	%	%	%	
18.5	18.3	19.8	19.5	17.8	17.5	4-0
15.6	15.4	16.8	16.7	14.9	14.8	9-5
12.9	12.7	8.13	13.5	12.4	12.3	14-10
10.6	10.2	7.10	10.4	10.5	10.1	19-15
8.9	8.7	8.6	8.5	9.1	8.8	24-20
33.5	34.7	30.3	31.4	35.3	36.5	25+
1.628.875	1.595.629	588.734	578.625	1.040.141	1.017.004	

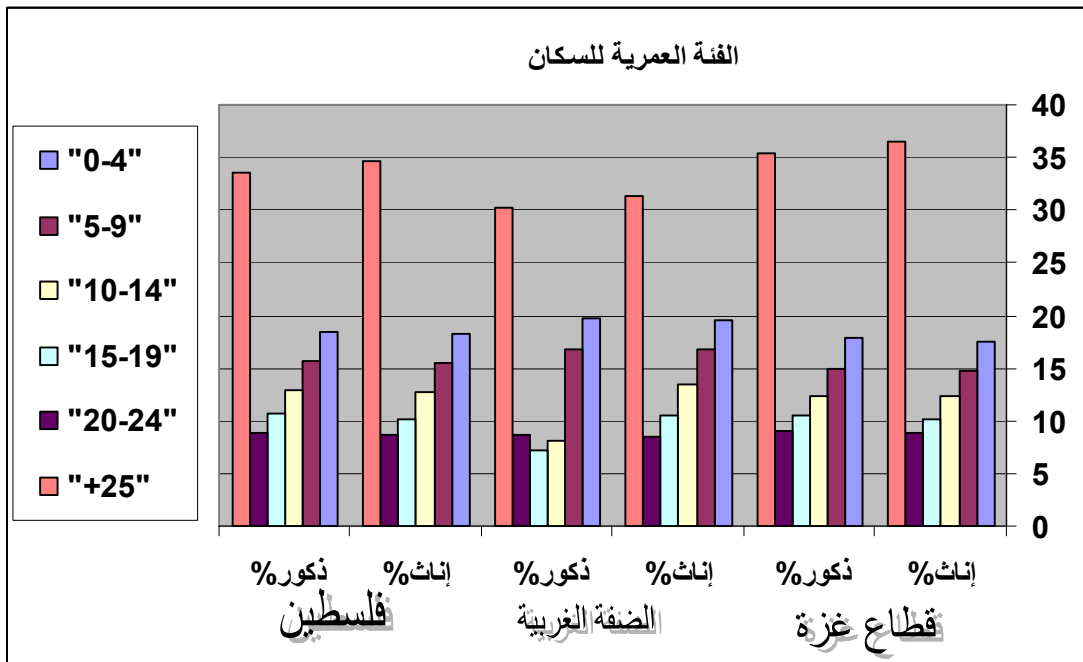

60

95

(2005

1995

)

:

1.3

2005-1995

:

-
-
-
-
-

•

•

1.4

:

:

-
-
-
-
-
-
-
-

1.5

:

:

.() ()

:

:

:

:

:

) 60 95 :

(3) (4) 37 95 :
() 17 60

(3)

			/
6	5	1	/ / /
54	13	41	
60	18	42	

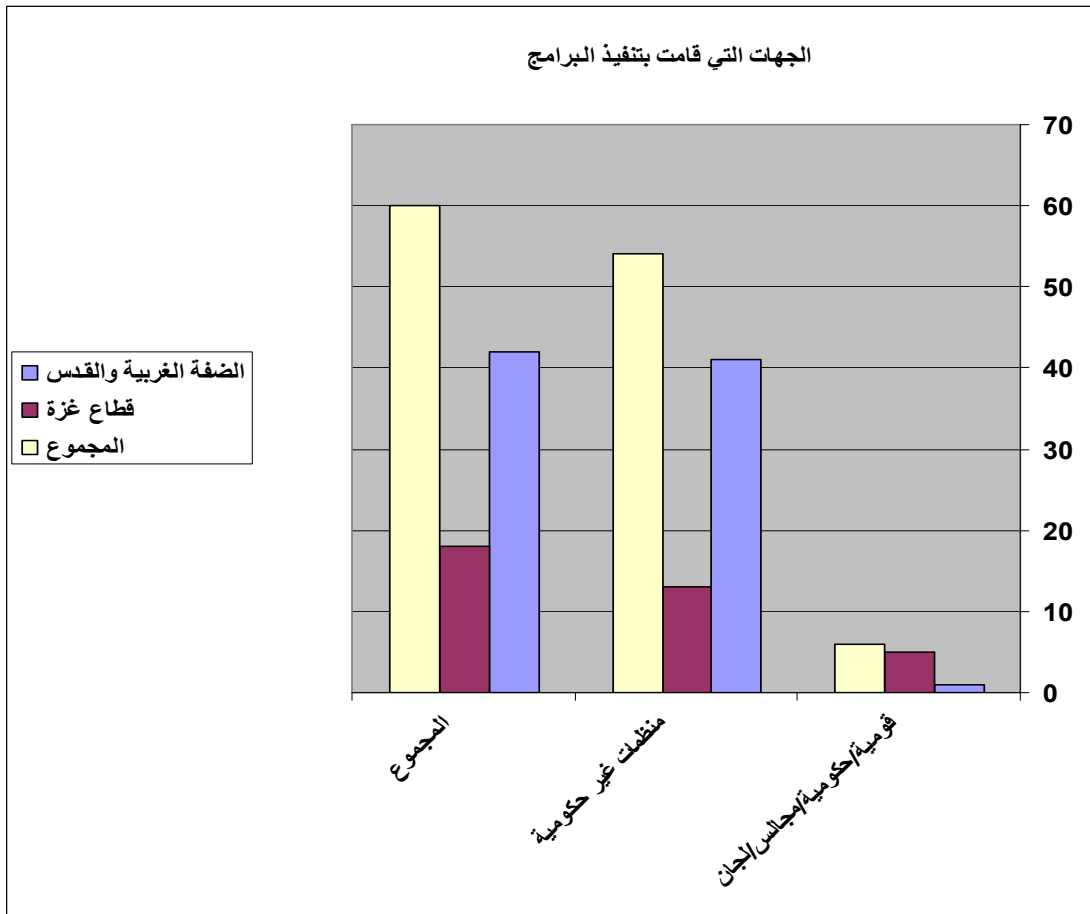

(4)

:

(4)

2	0	2		1
1	0	1		2
1	0	1		3
1	0	1		4
2	0	2		5
6	6	0		6
5	0	5		7
7	4	3		8
1	0	1		9
1	0	1	/	10
3	0	3		11
1	0	1		12
2	0	2		13
2	0	2		14
17	3	14	/	15
3	0	3		16
5	5	0	/	17
60	18	42		

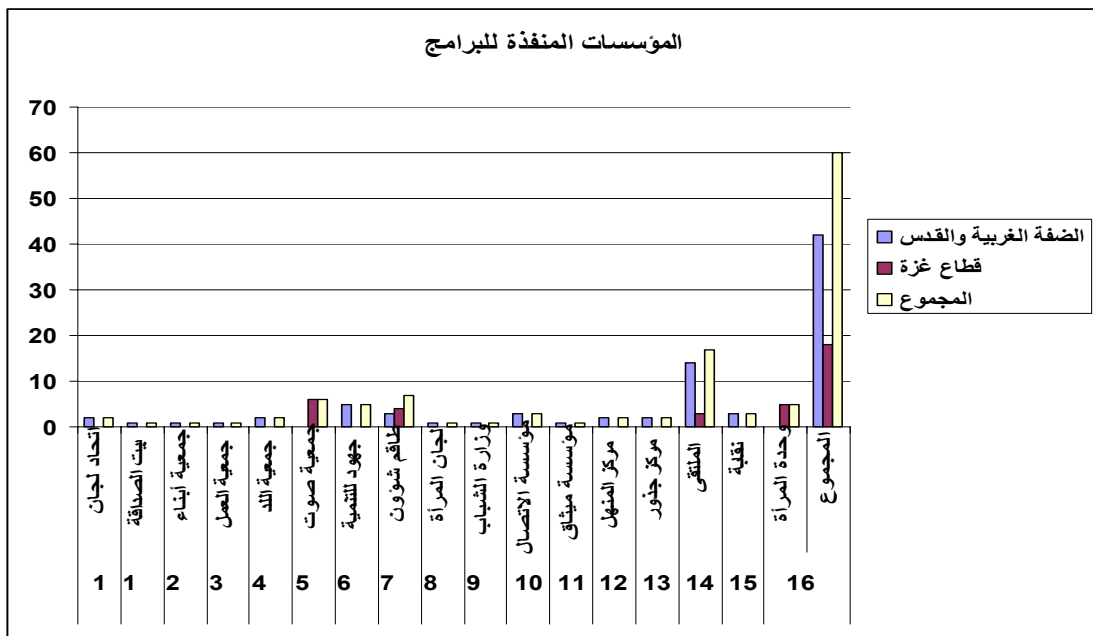

: **1.6**

:

-1

-2

-3

-4

()

-5

-6

1929

(3)

(4).

1935

1948

1954

1956

1955

(5).1957

"

"

1962

"

30

1962

12

"

/3

1960

24

/2

"

"

"

1965

1967

1950

1960 (14)

1974

1950

!!

1975 627

(6)

(7)

(5)

2003

(8) :

(5)

%94.4	%5.6		1
%98.5	%0.5		2
%93	%7		3
%91.3	%8.7		4
%98.7	%1.3		5
%94	%6		6

:

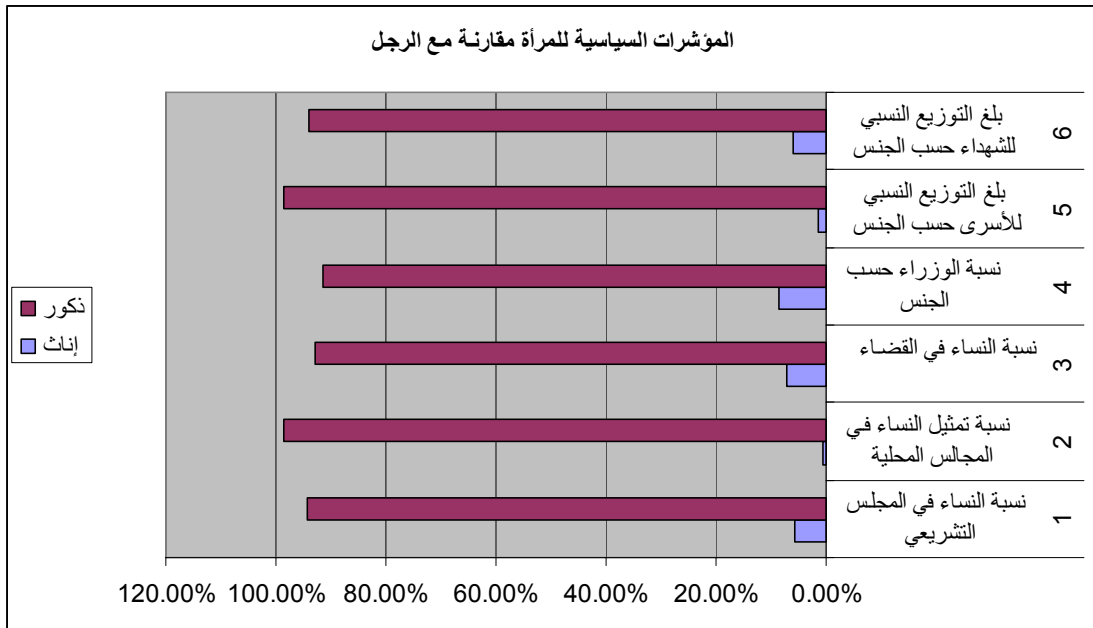

:

-

-

-

-

-

-

-

-

.

SPSS

95
(18 42) 60 /
17 2005-1995 /

:

: 1.1

(6)

(6)

Cumulative Percent %	Valid Percent %	Percent %	Frequency	
46.7	46.7	46.7	28	
76.7	30.0	30.0	18	
100.0	23.3	23.3	14	
	100.0	100.0	60	Total

:

(28)

(%46.7)

(18)

(%30.0)

(14)

(%23.3)

:

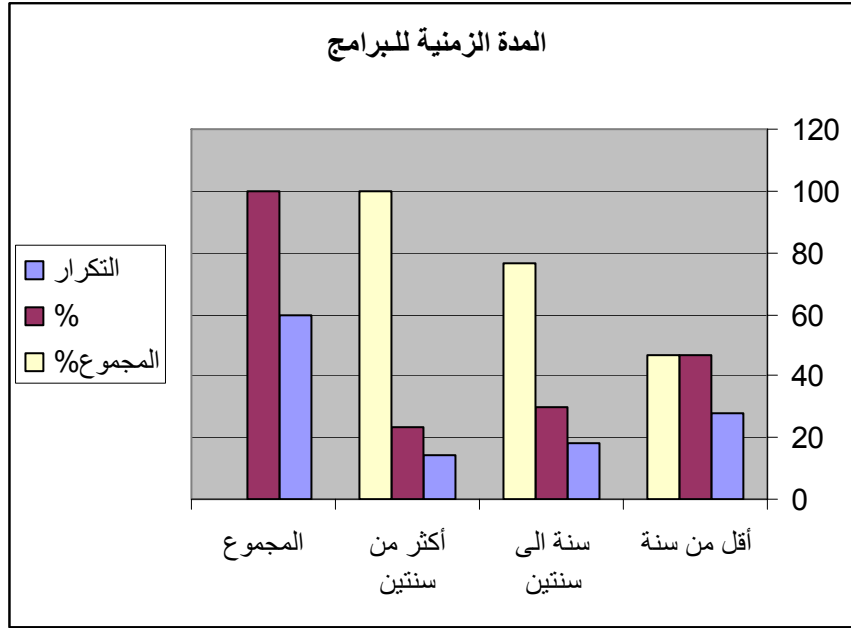

(7)

:

1.2

:

(7)

Percent %	Valid Percent %	%		
30.00	30.00	30.00	18	
100.0	70.00	70.00	32	
	100.0	100.0	60	Total

:

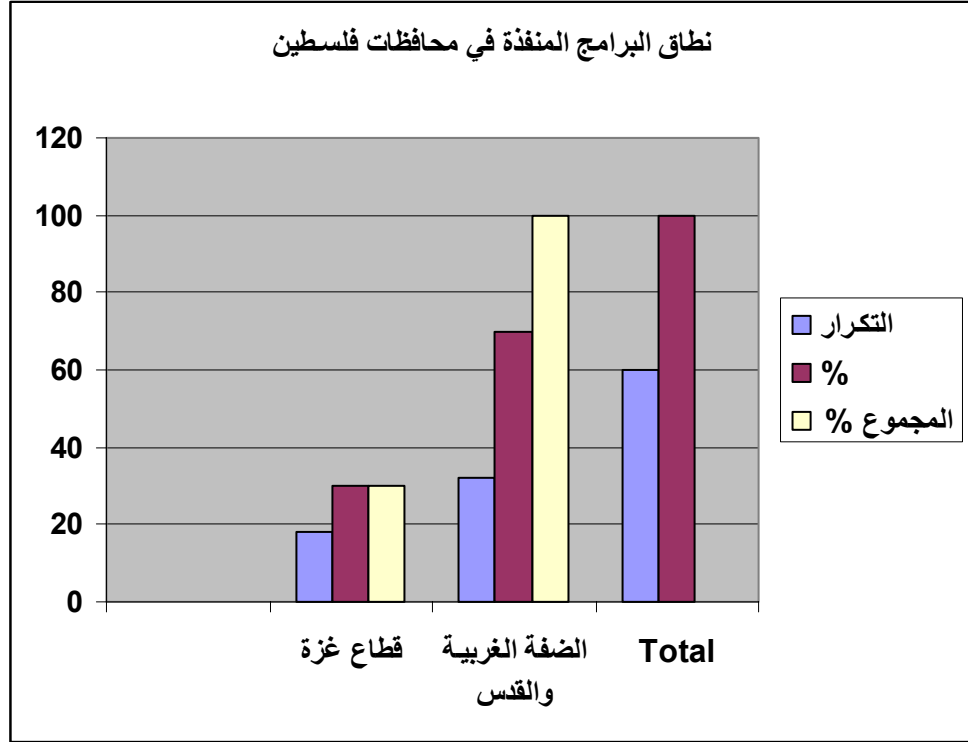

:

:

2.1

(8)

(8)

Cumulative Percent%	Valid Percent %	Percent %	Frequency	
15.0	15.0	15.0	9	/ /
100.0	85.0	85.0	51	
	100.0	100.0	60	Total

:

)

%15.0

9 (

()

%85.0

51

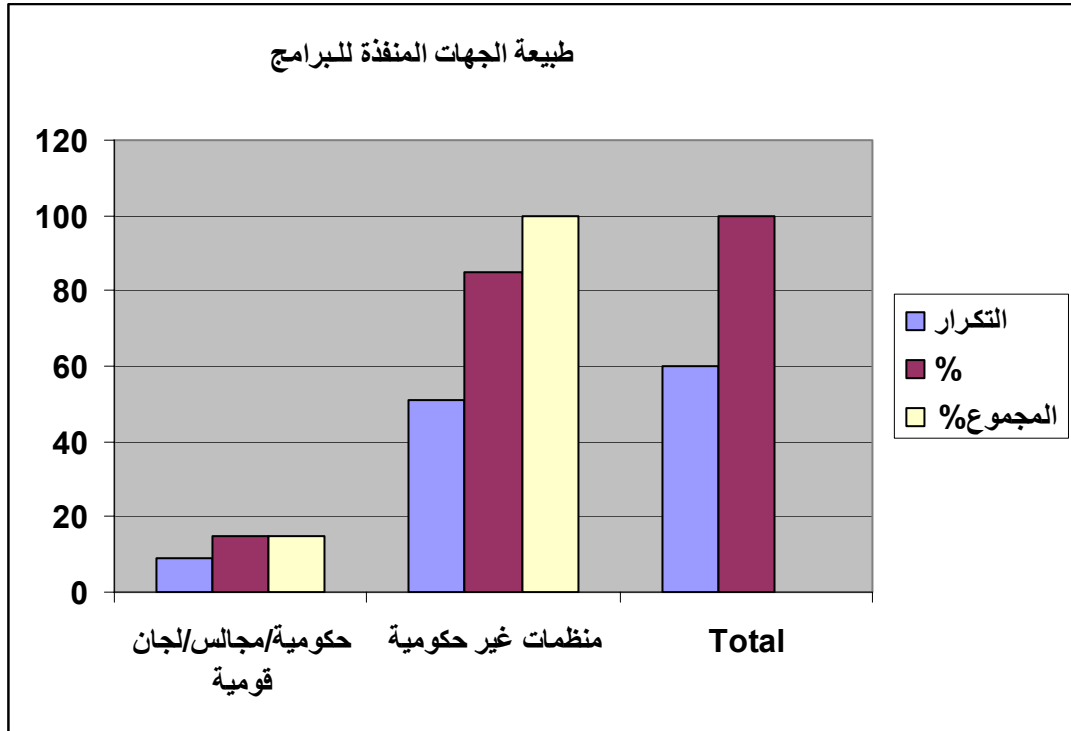

:

2.2

:(9)

(9)

Percent%	Valid Percent %	%		
83.3	83.3	83.3	50	
85.0	01.7	01.7	1	
96.7	11.7	11.7	7	
100.0	03.3	03.3	2	
	100.0	100.0	60	Total

) 50 •
 ()
 95 60 %83.3
 () •
 %01.7
 %11.7 () 7 •
 () •
 %03.3
 %83.3

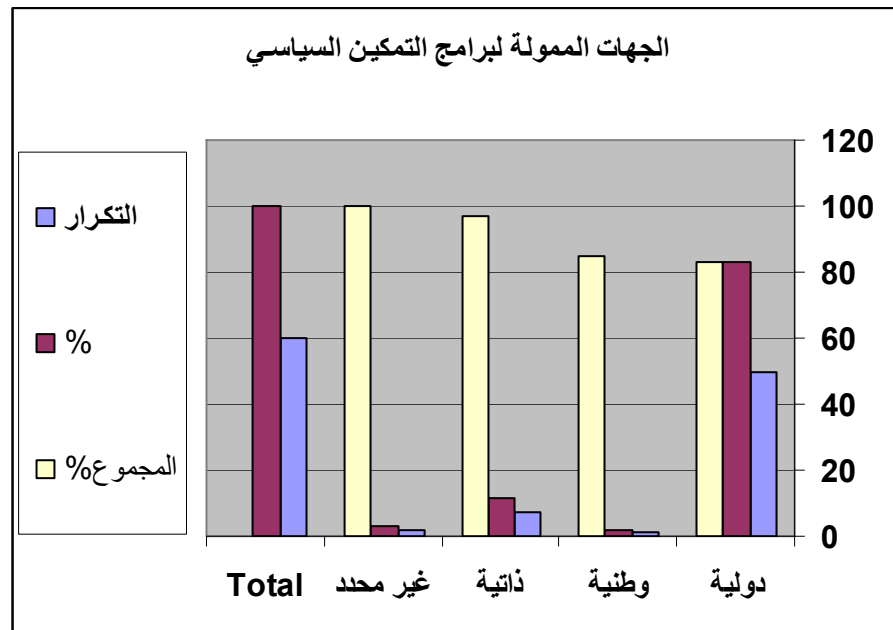

(10)

(10)

\$		
		:
62.948	2	CRS
10.000	1	OIT
27.000	2	
29.675	2	ARD
368.329	3	TAMMKEN
38.000	1	NDI
44.489	1	Irish Government
57.015	1	
60.000	1	UNICEF
70.050	3	UNDP
75.000	1	
145.000	2	
50.000	1	
165.000	2	NED
130.000	2	
181.108	2	
1.513,614	27	
1.339,850	23	- -
2.853,464	50	
0.029,100	6	:
-	4	:
\$ 2.882,564	60 برنامج	

50

56

\$ 2.882,564

8

4

:

2.3

:

(11)

(11)

%	V. Percent %	%		
25.0	25.0	25.0	15	
85.0	60.0	60.0	36	/ /
100.0	15.0	15.0	9	/ /
	100.0	100.0	60	Total

: (11)

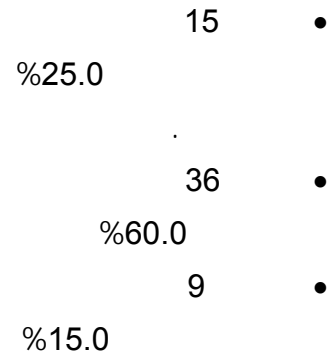

:

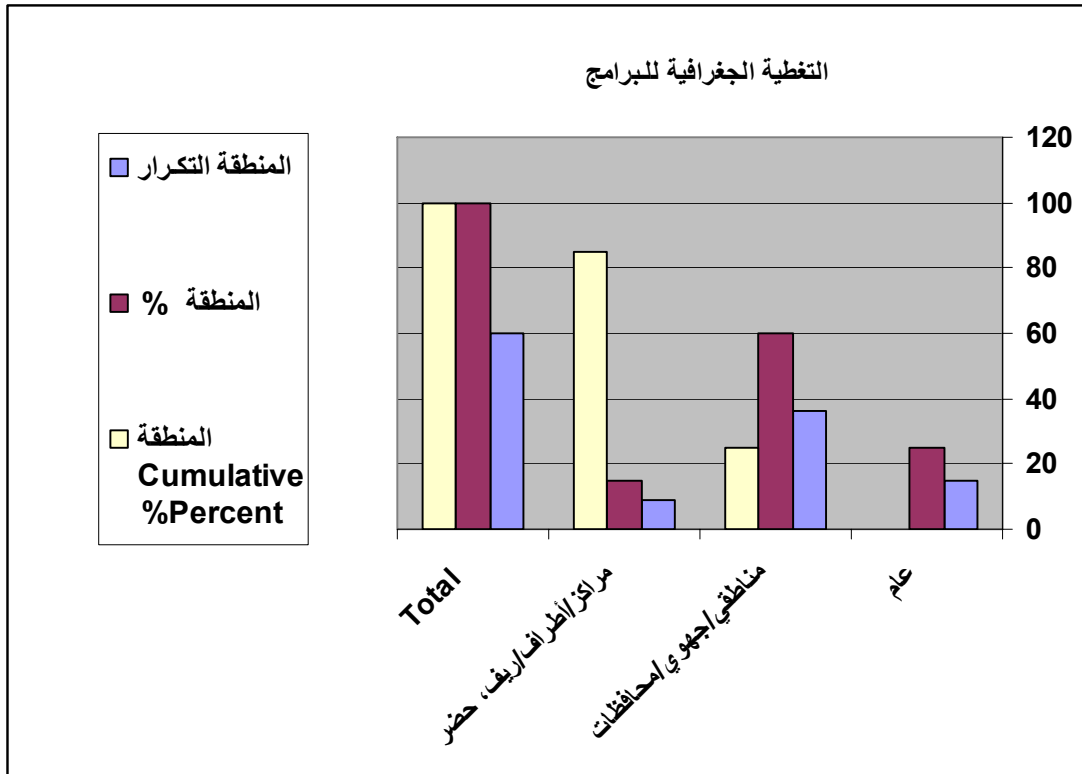

(12)

(12)

Cumulative Percent %	Valid Percent %	Percent %	Frequency	
8.3	8.3	8.3	5	
38.3	30.0	30.0	18	
85.0	46.7	46.7	28	
96.6	11.6	11.6	7	
98.3	1.7	1.7	1	
100.0	1.7	1.7	1	
	100.0	100.0	60	Total

%8.3

5

•

%30.0

18

•

%46.7

28

•

%11.6

7

•

%1.7

•

%1.7

•

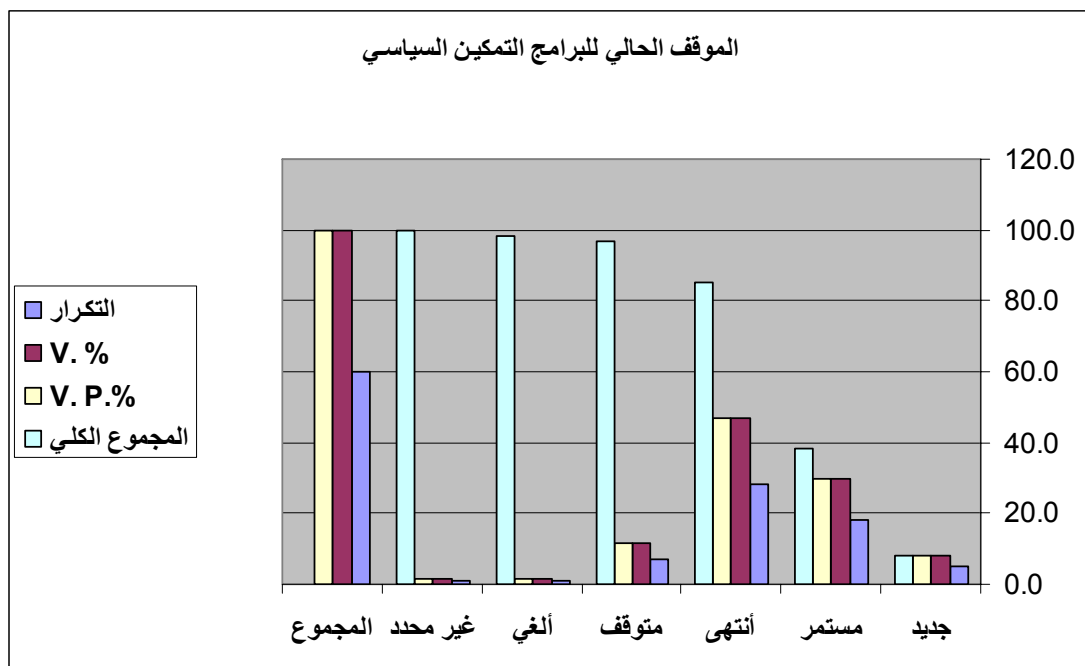

/ (13) :

2.5

(13)

Cumulative Percent%	Valid Percent%	Percent %	Frequency	/	
63.33	63.33	63.33	38	10	1
80.00	16.67	16.67	10	20 -	2
88.33	8.33	8.33	5	30-	3
91.66	3.33	3.33	2	50 -	4
93.33	1.67	1.67	1	100 -	5
%100.00	16.67	16.67	4		6
		%100.00	60		

10

38

5

4

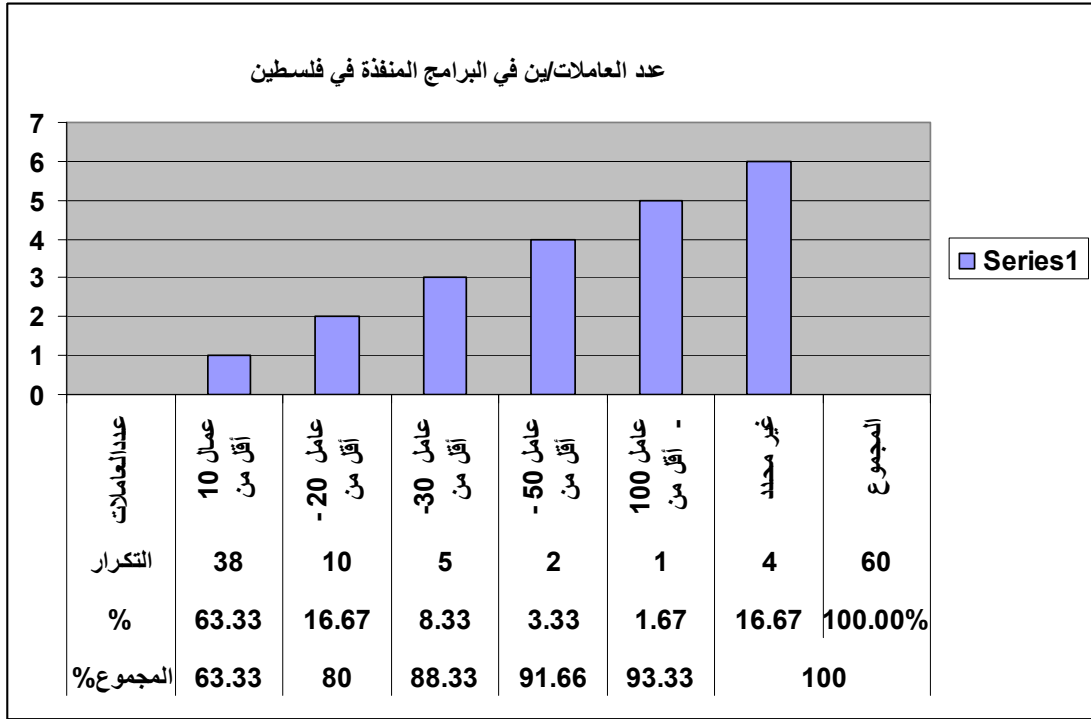

2.6 :

(14)

(14)

Cumulative Percent %	Valid Percent %	Percent %	Frequency	
18.3	18.3	18.3	11	
98.3	80.0	80.0	48	
100.0	1.70	1.70	1	
	100.0	100.0	60	Total

11

%80.0

48

%18.3

:

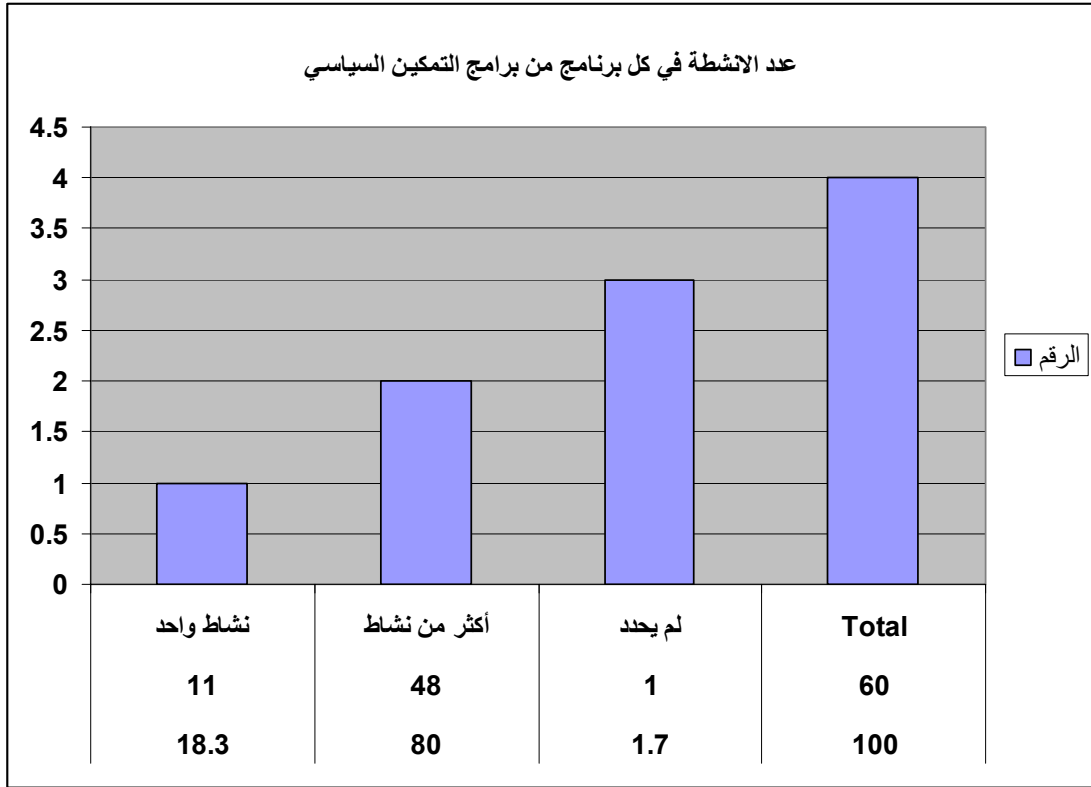

: 2.7

28

(15)

(15)

Cumulative Percent%	Valid Percent %	Percent %	Frequency	
23.3	23.3	23.3	14	
43.3	20.0	20.0	12	
46.6	03.3	03.3	2	/ /
56.6	10.0	10.0	6	
70.0	13.4	13.4	8	
73.3	03.3	03.3	2	
90.0	16.7	16.7	10	
95.0	05.0	05.0	3	
100.0	05.0	05.0	3	
	100.0	100.0	60	Total

:				
	% 23.3		14	•
	%20.0		12	•
		60		
%03.3				•
		60		
	%10.0		6	•
		60		
	%13.3		8	•
		60		
		%3.3		•
			60	
	%16.7		10	•
			60	
	%5.0		3	•
			60	
	%5.0		3	•
			60	

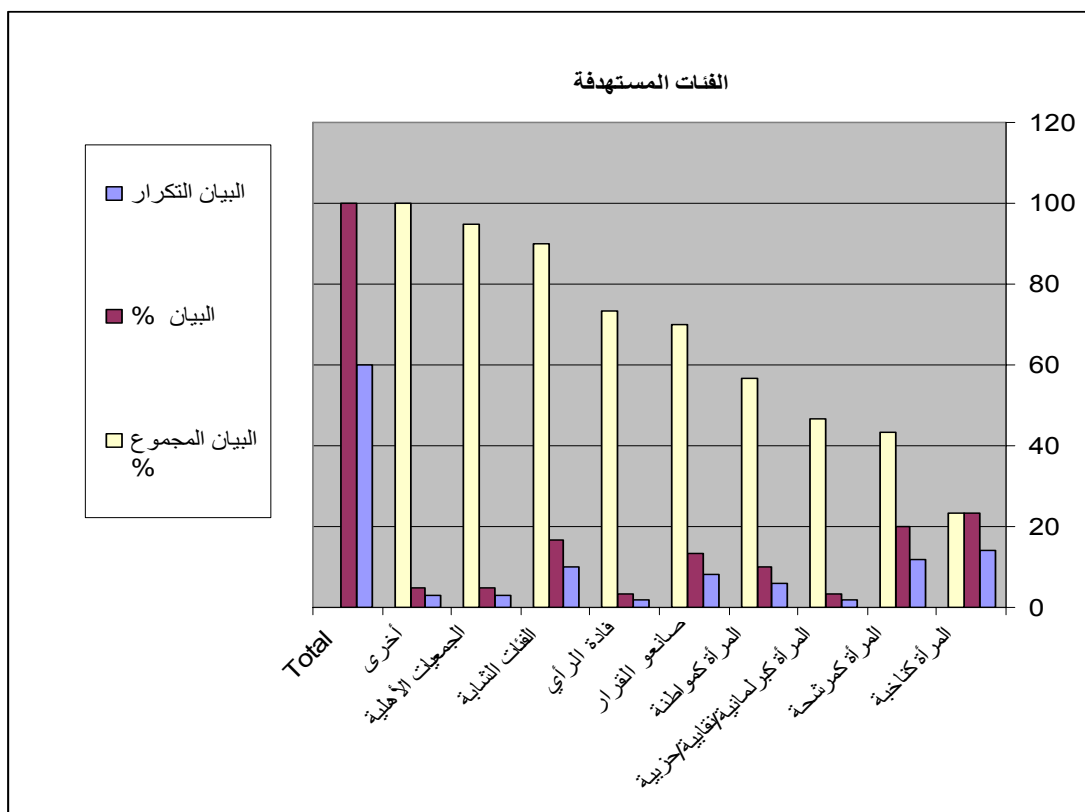

(16)

60

(16)

Cumulative Percent%	Valid Percent %	Percent %	Frequency	/
11.67	11.67	11.67	7	50-20
26.67	15.00	15.00	9	100-60
35.00	8.33	8.33	5	150-120
50.00	15.00	15.00	9	560-160
63.33	13.33	13.33	8	1767-1000
73.33	10.00	10.00	6	6000-3000
80.00	6.67	6.67	4	19000-10000
100.0	20.00	20.00	12	
	100.0	100.0	60	

/

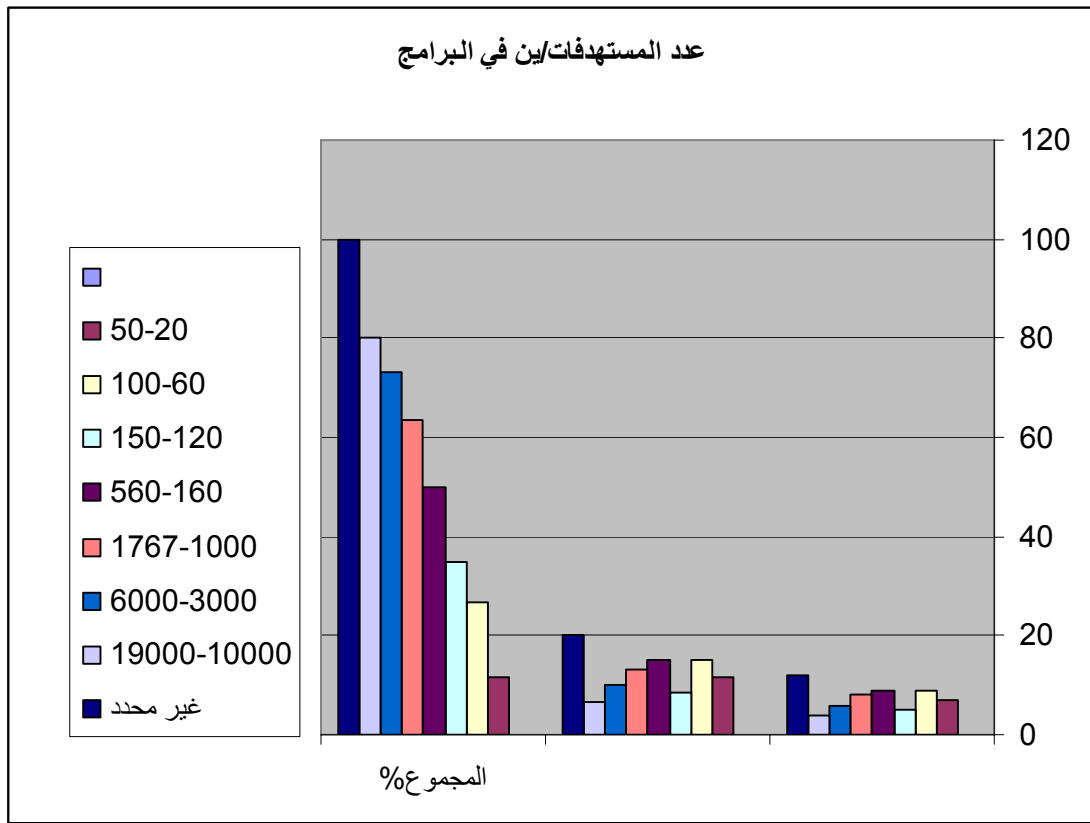

: (17) : 2.8
(17)

Cumulative Percent%	Valid Percent %	Percent %	Frequency	
51.7	51.7	51.7	31	
84.0	33.3	33.3	20	
87.3	03.3	03.3	2	
89.0	01.7	01.7	1	
92.3	03.3	03.3	2	
94.0	01.7	01.7	1	
96.7	01.7	01.7	1	
100.0	03.3	03.3	2	
	100.0	100.0	60	Total

(17)

%33.3

%51.7

%15

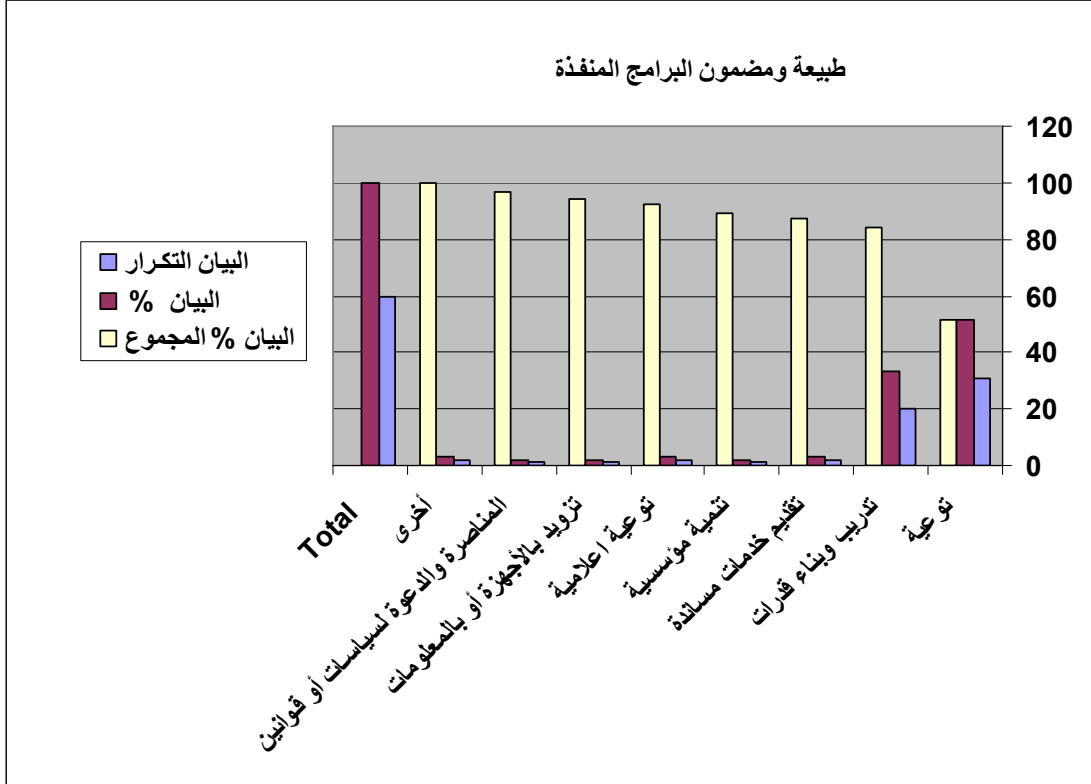

\$1000.00

(18)

3.1

لجميع البرامج المنفذة في \$ 2,882,564.00

\$ 300,000.00

فلسطين.

(18)

Cumulative Percent%	Valid Percent %	Percent %	Frequency التكرار	\$
1.8	1.8	1.7	1	1000.00
3.6	1.8	1.7	1	1100.00
12.5	8.9	8.3	5	5000.00
14.3	1.8	1.7	1	10000.00
16.1	1.8	1.7	1	11000.00
23.2	7.1	6.7	4	12000.00
26.8	3.6	3.3	2	13000.00
28.6	1.8	1.7	1	15000.00
30.4	1.8	1.7	1	16000.00
32.2	1.8	1.7	1	18000.00
35.8	3.6	3.3	2	20000.00
37.9	1.8	1.7	1	23057.00
39.7	1.8	1.7	1	24000.00
41.5	1.8	1.7	1	26996.00
43.3	1.8	1.7	1	28050.00

45.1	1.8	1.7	1	29262.00
44.6	1.8	1.7	1	30000.00
46.3	1.8	1.7	1	35000.00
48.1	1.8	1.7	1	36000.00
49.9	1.8	1.7	1	37037.00
51.7	1.8	1.7	1	38000.00
53.5	1.8	1.7	1	40000.00
55.3	1.8	1.7	1	47120.00
57.1	1.8	1.7	1	50000.00
58.9	1.8	1.7	1	55000.00
60.7	1.8	1.7	1	58800.00
64.3	3.6	3.3	2	60000.00
67.9	3.6	3.3	2	65000.00
69.7	1.8	1.7	1	68000.00
71.5	1.8	1.7	1	74000.00
74.8	3.3	3.3	2	75000.00
76.6	1.8	1.7	1	80000.00
78.4	1.8	1.7	1	84000.00
80.2	1.8	1.7	1	93000.00
83.8	3.6	3.3	2	100000.00
85.6	1.8	1.7	1	120000.00
87.4	1.8	1.7	1	124000.00
89.2	1.8	1.7	1	149112.00
91.0	1.8	1.7	1	180000.00
94.6	3.6	3.3	2	200000.00
96.4	1.8	1.7	1	234000.00
98.2	1.8	1.7	1	280000.00
%100.00	1.8	1.7	1	300000.00
		%93.3	56	2.882,564.00
		%06.7	4	الإجمالي \$
		%100.0	60	لم تذكر الميزانية
				المجموع الكلي

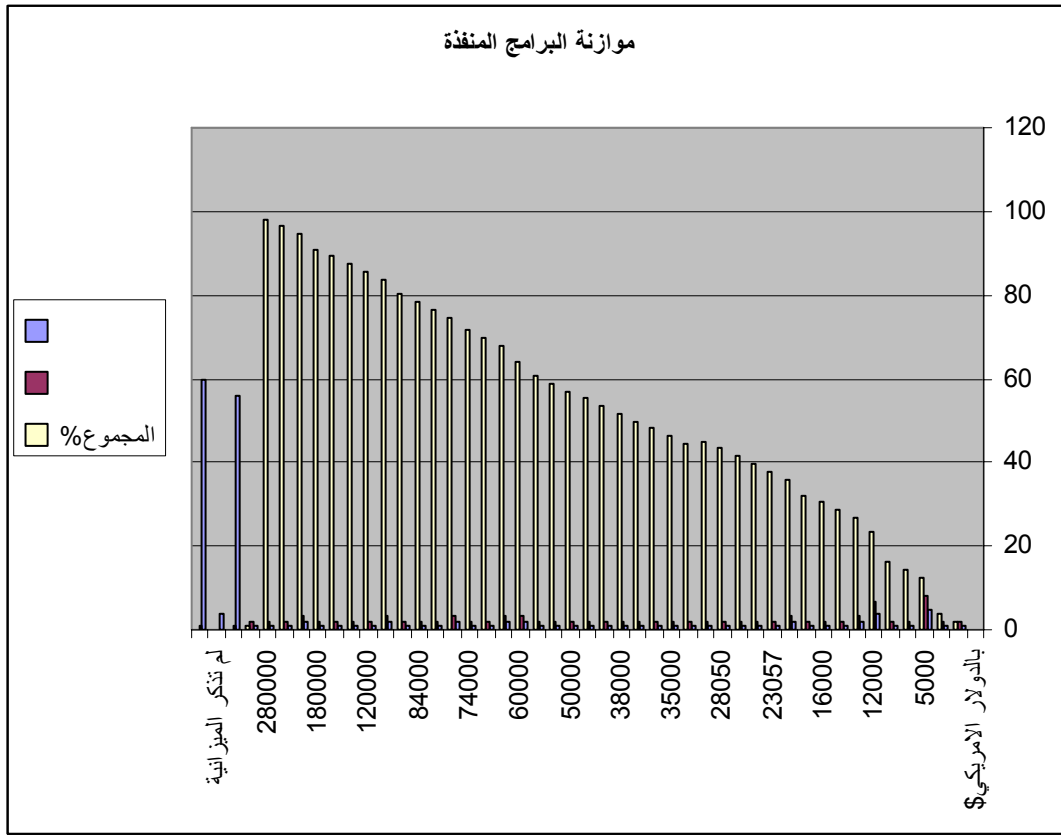

(19)

:

3.2

:

(19)

Cumulative Percent%	Valid Percent %	Percent %	Frequency	
86.6	86.6	86.6	52	
88.3	01.7	01.7	1	/
90.0	01.7	01.7	1	/
96.7	06.7	06.7	4	/
100.0	03.3	03.3	2	
	100.0	100.0	60	Total

%86.6

52

	•
	•
	•
	•
	•
	•
	•
	•
	•
	•
	•
	•
	•
	•
	•
	•
	•
	•
	•
	•
()	•
	•
	•
	•

(20) : 3.4

:

(20)

Cumulative Percent%	Valid Percent %	Percent %	Frequency	
66.7	66.7	66.7	40	
95.0	28.3	28.3	17	
100.0	05.0	05.0	3	
	100.0	100.0	60	Total

(20)

40

%28.3

17

%66.7

%5

:

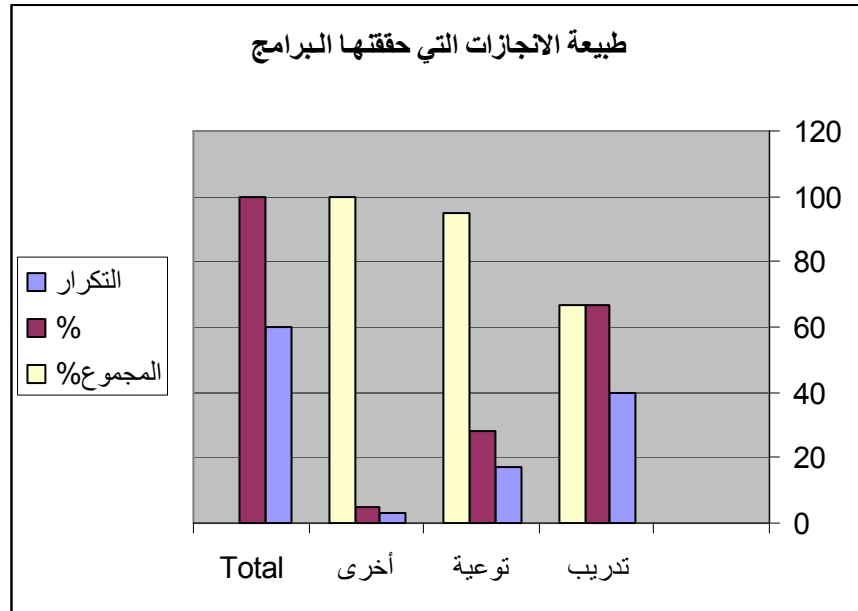

: 3.4

(21) : 3.4.1

:

(21)

Cumulative Percent%	Valid Percent %	Percent %	Frequency	
65.0	65.0	65.0	39	
98.3	33.3	33.3	20	
100.0	01.7	01.7	1	
	100.0	100.0	60	Total

%65

39

%33.3

20

:

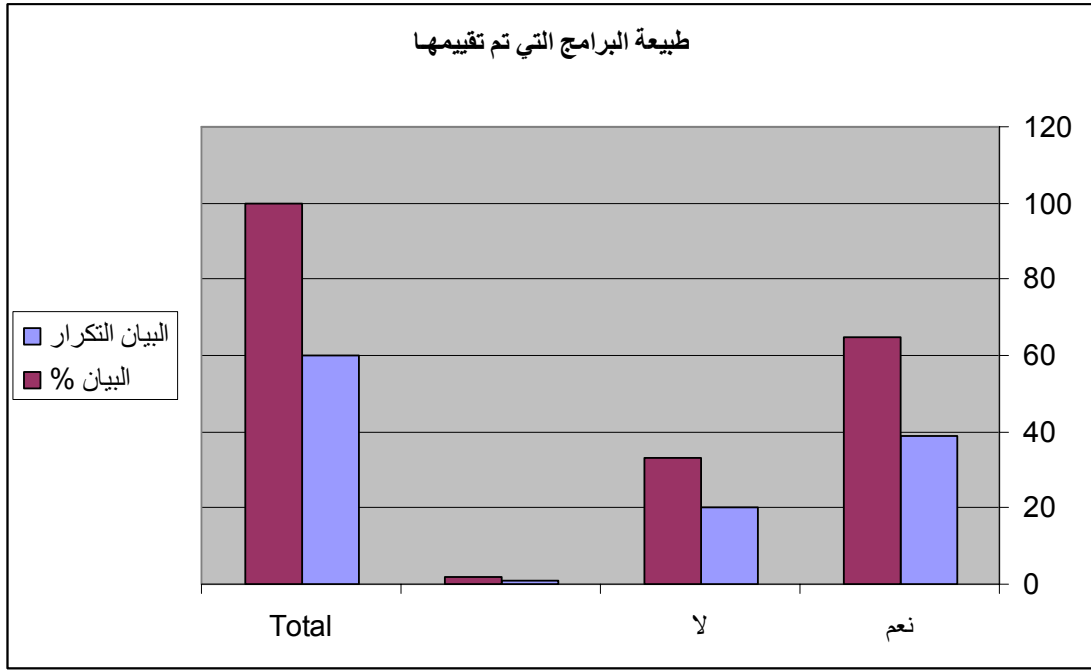

: (22) : 4.1 :

(22)

%	V.Percent %	%		
3.3	3.3	3.3	2	
26.6	23.3	23.3	14	
38.3	11.7	11.7	7	
100.0	61.7	61.7	37	
	100.0	100.0	60	Total

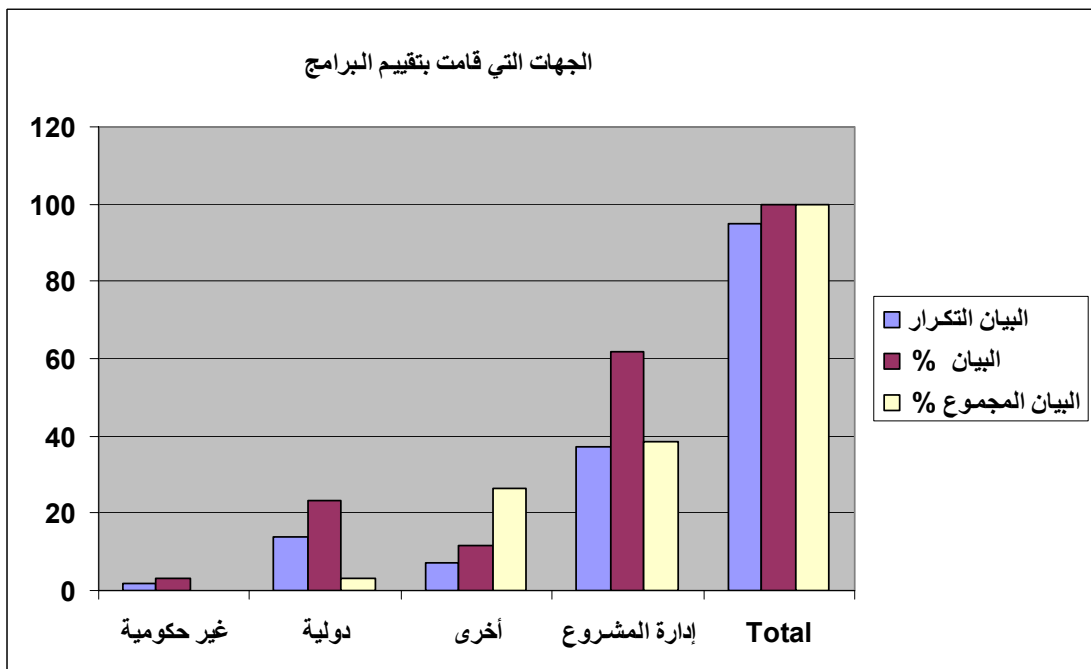

22

%23.3

14

%3.3

37

%11.7

7

%61.7

:

(23)

:

4.2

(23)

%		%		%		%		%		
100	60	16.7	10	10	6	-	-	73.3	44	
100	60	15	9	10	6	1.7	1	73.3	44	
100	60	30.5	29	06.3	06	2.1	02	61.1	46	
100	60	31.6	30	12.6	12	5.3	05	50.5	38	
100	60	32.6	31	03.2	03	18.9	18	45.3	32	
100	60	30.5	29	17.9	17	02.1	02	49.5	35	
100	60	29.5	28	02.1	02	01.1	01	67.4	48	
100	60	29.5	28	10.5	10	-	-	60.0	45	
100	60	29.5	28	10.5	10	08.4	08	51.6	41	
100	60	30.5	29	10.5	10	-	-	58.9	46	
100	60	46.3	44	07.4	07	15.8	15	30.5	39	
100	60	50.5	48	09.5	09	01.1	01	38.9	39	

:

:

-

-

-

-

-

-

:

-

-

-

-

-

-

:

2000

)

(

300

3

13

126)

2000

5

98

6

1967

.(

5500

(

)

2006 25

132

17

95

2005 -1995

60

:

•

20

•

•

•

•

-
-

2025 - 1997 1999 .1
 :) -
 2006 8
 .(% 49.4 %49.3 % 49.3
 1999 : .2
 145/144 / : .3
 1993
 : : .4
http://www.amanjordan.org/aman_studies/wmview.php?ArtID=7663 : 2005
 3 : .5
http://www.amanjordan.org/aman_studies/wmview.php?ArtID=766
 : (: .6
<http://www.rezgar.com/debat/show.art.asp?t=1&aid=17869>
 (1 : .7
http://www.amanjordan.org/aman_studies/wmview.php?ArtID=766
) 2003 .8
 (. - 2003 - 2003 (

- -

(())

-

-

.

:

.

.